

Patient report

Bio-Rad DATE: 03/17/2019
D-10 TIME: 04:43 PM
S/N: #DJ4I016123 Software version: 4.20-2
Sample ID: 10469265
Injection date 03/17/2019 04:39 PM
Injection #: 28 Method: HbA1c
Rack #: --- Rack position: 5

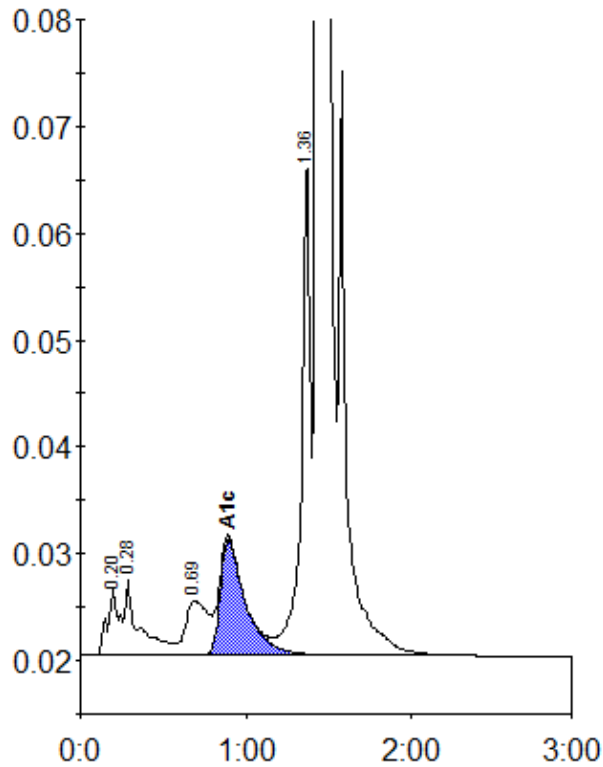

Peak table - ID: 10469265

Peak	R.time	Height	Area	Area %
A1a	0.20	6184	30521	1.1
A1b	0.28	7009	42610	1.6
LA1c/CHb-1	0.69	5088	48118	1.8
A1c	0.89	10877	115452	5.9
P3	1.36	46339	176691	6.5
A0	1.44	728637	2286685	84.7
Total Area:		2700077		

Concentration:	%
A1c	5.9